Town of Chatham

Columbia County, NY

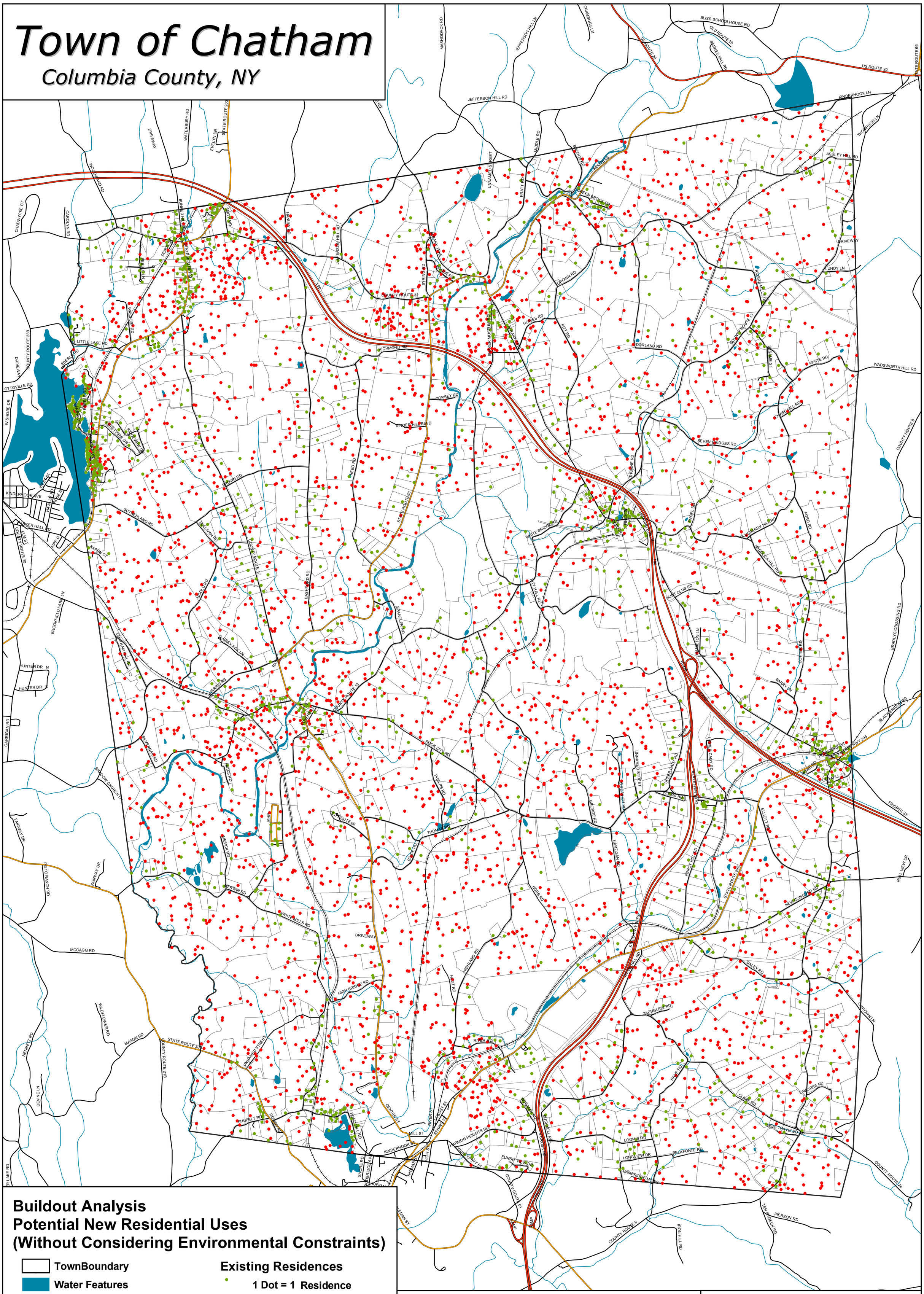

Buildout Analysis
Potential New Residential Uses
(Without Considering Environmental Constraints)

- TownBoundary
- Water Features
- Streams

Roads

- Primary Highway
- Secondary Road-State or County
- Local Road
- Railroads

Existing Residences

1 Dot = 1 Residence

Potential New Residences

1 Dot = 1 New Residence

Parcel Boundaries

N

0 0.5 1 Miles

Draft Map Date:
8-2-2005

Community Planning & Environmental Associates

Nan Stolzenburg, AICP - www.planningbetterplaces.com
152 Stolzenburg Road, Berne, NY 12023
Don Meltz, Planning and GIS - www.donmeltz.com