

Town of Chatham

Columbia County, NY

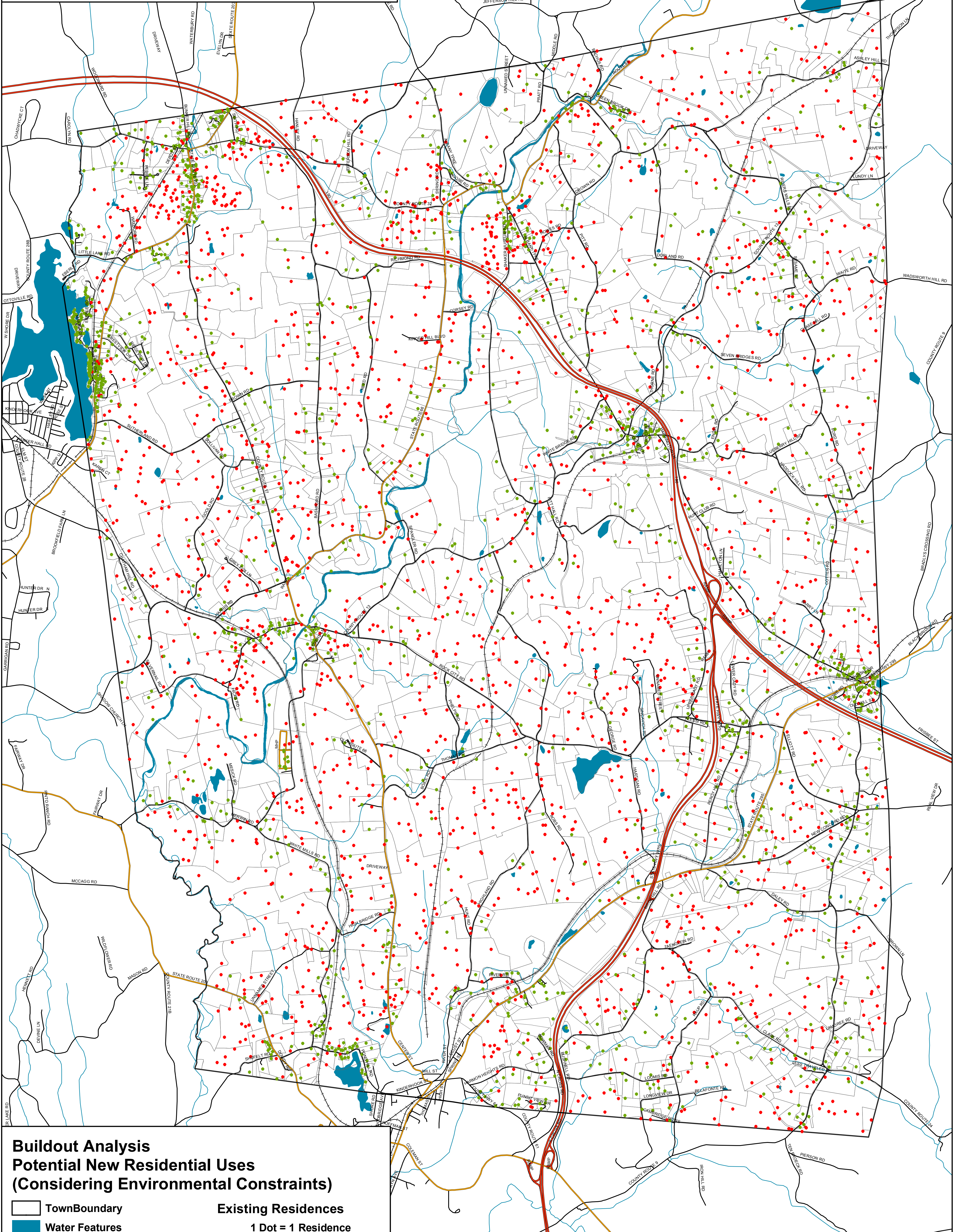

Buildout Analysis Potential New Residential Uses (Considering Environmental Constraints)

- | | |
|--------------------------------|---|
| Town Boundary | Existing Residences
1 Dot = 1 Residence |
| Water Features | Potential New Residences
1 Dot = 1 New Residence |
| Streams | Parcel Boundaries |
| Roads | |
| Primary Highway | |
| Secondary Road-State or County | |
| Local Road | |
| Railroads | |



0 0.5 1 Miles

Draft Map Date:
8-2-2005



**Community Planning &
Environmental Associates**

Nan Stolzenburg, AICP - www.planningbetterplaces.com
152 Stolzenburg Road, Berne, NY 12023
Don Meltz, Planning and GIS - www.donmeltz.com